



Dragado Sostenible para Competitividad Portuaria

Planificación Estratégica e Innovación en Brasil

Eng. Rodrigo Português
Gerente de Estudos de Vías Navegables

ANTAQ/Brasil

El potencial hidroviario de Brasil



Potencial:
≈ **42.000 km** de
ríos navegables.

Realidad:
Solo ≈ **20.000 km**
en uso comercial.

Carga:

160 millones de tons*
de carga transportadas por los
ríos en 2025

* Fuente: ANTAQ - Desempeño y Estadística Acuaviaria
(Año base 2025, publicado en feb/2026).

50% de los ríos de Brasil no
tiene navegación comercial

Eficiencia:

10 x más eficiente que el
transporte vial.



OAS

More rights
for more people



CIP

Inter-American
Committee on Ports



Agencia Nacional
de Puertos y Navegación

Experiencia brasileña en el manejo sostenible de los ríos

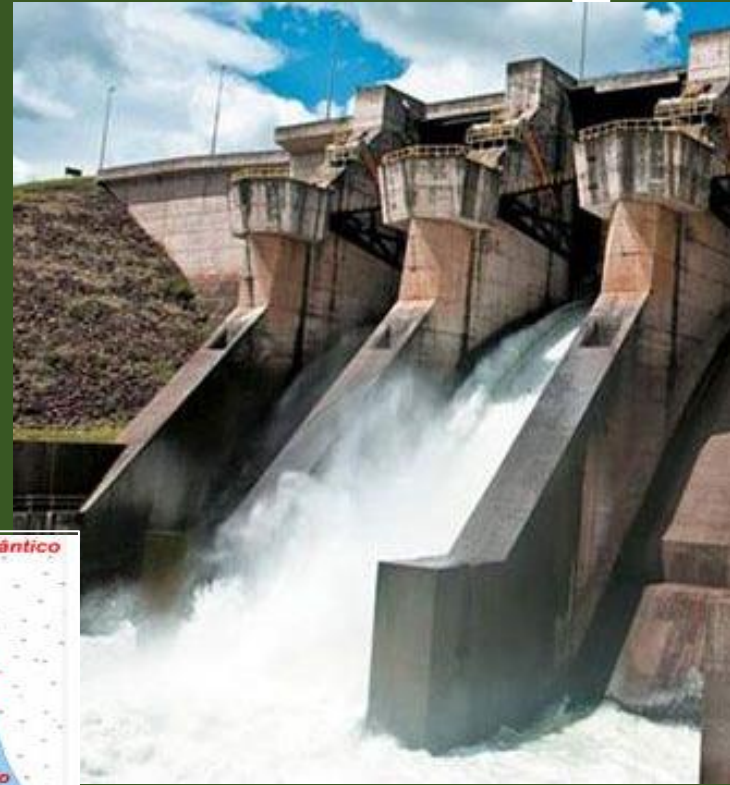

▪ Rio Paraná-Tietê

▪ Foz do Amazonas



Río Paraná-Tietê

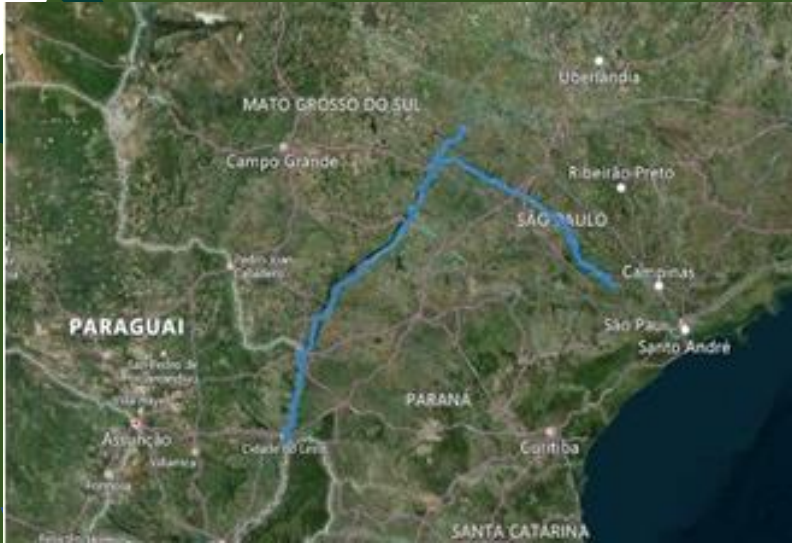

River Specs

Navigable extension: 1,648 km

Average width: 120 m (Tietê River)

Dry season: July/November

High waters: December/April

Dredging Specs

Time: 4 years

Cost: US\$ 60 MM / year

Volume: 0.40 MM m³

Equipment: Rock scavation

Benefits

Environmental: Reduction in fuel consumption

Governance: Lower expenditure on Operation and Maintenance (O&M)

Social: Job opportunities

Cargo throughput (MM Tons)



Principais cargas: Soy, Sand and liquid fuel

Designed Convoy

Convoy: 4 barges + 1 tug
(138m x 22m x 2.7m)

Maximum load (dry season): 34 mil ton

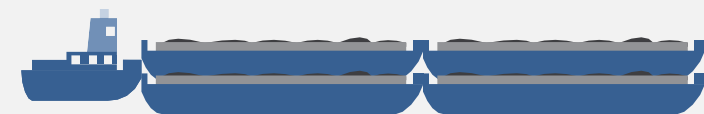

Río Paraná-Tietê

Ganancia de **30 cm** de calado con el aumento de caudal de la UHE.

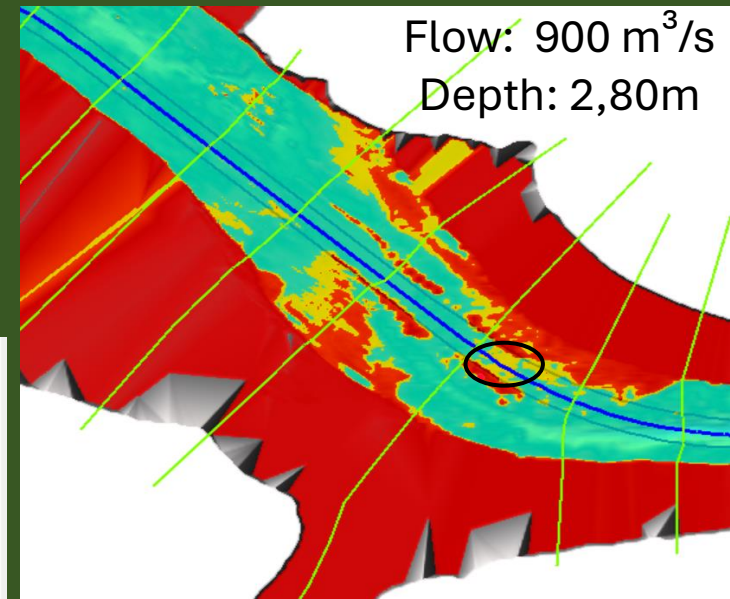
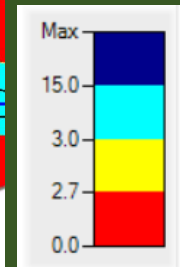
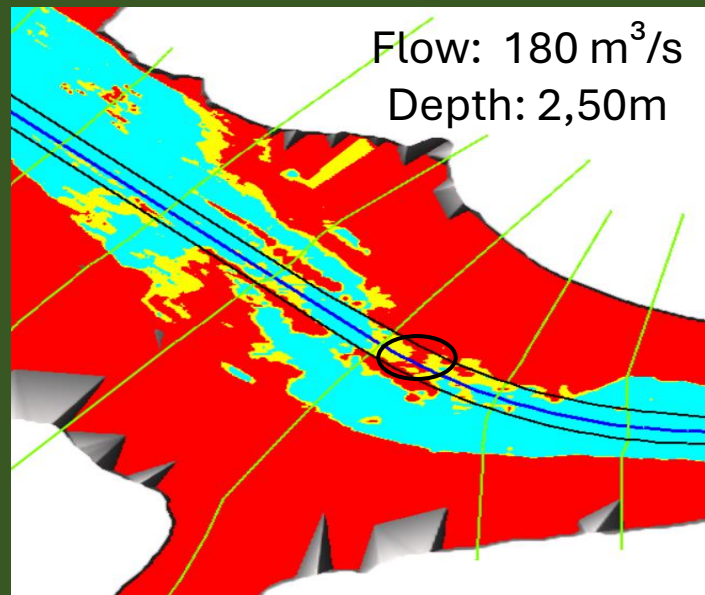
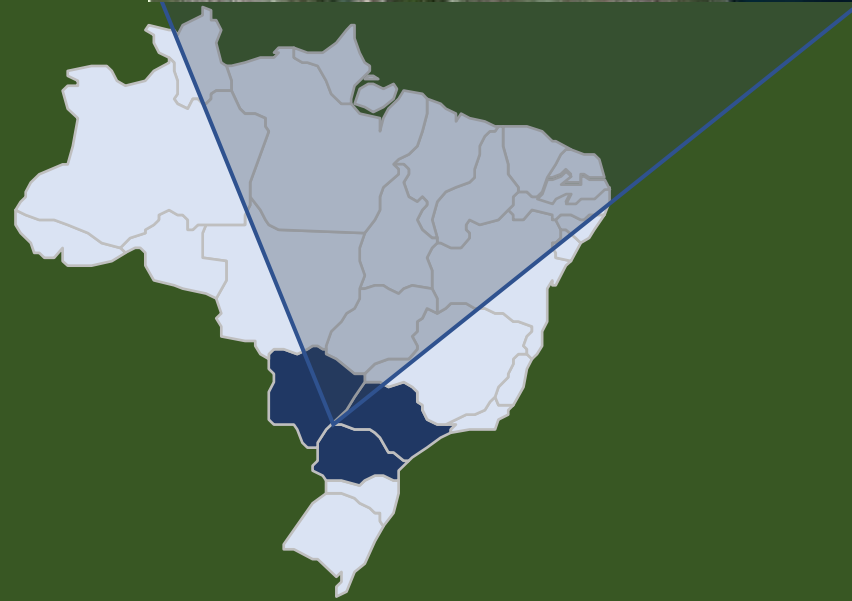
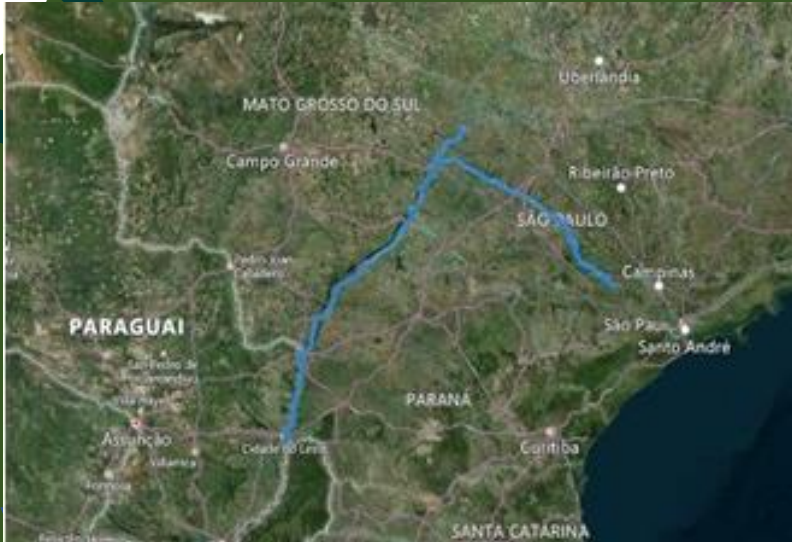

Foz do Amazonas



River Specs

Navigable extension: 150 km

Average width: N/A

Dry season: Tidal Regime

High waters Tidal Regime

Dredging Specs

Time: 24 x 7

Cost: US\$ 2 MM / year

Volume: 0 m³

Equipment: No dredging, but buoy and system

Benefits

Environmental: Lower emission of polluting gases

Governance: Lower Capital and Operational Expenditure (CapEx & OpEx)

Social: Decrease in prices of consumer goods

Cargo throughput (MM Tons)

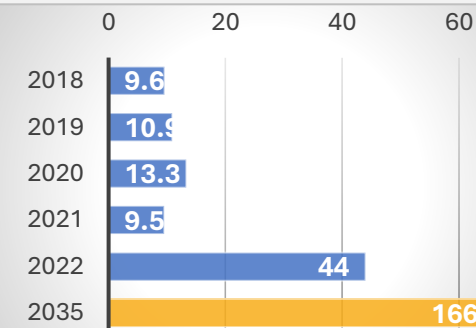

Principais cargas: Container, Soy and Iron ore

Designed Convoy

Convoy: Post Panamax

Maximum draft: 12,8 m

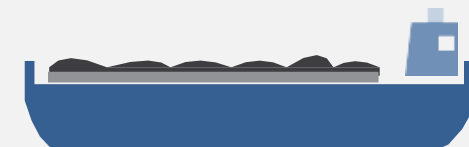

OAS | More rights for more people



CIP | Inter-American Committee on Ports



Agencia Nacional de Puertos y Navegación

Foz do Amazonas



Aumento de **80 cm** con el monitoreo de mareas

Estação Maregráfica
"Zona do Agrião"

Estação Maregráfica
Igarapé Grande Curuá

Inglaterra

Alemanhã

VISTA DE
DE CIMA



Gracias!

Eng. Rodrigo Português
Gerente de Estudos de Vías
Navegables

ANTAQ/Brasil

email: rodrigo.portugues@antag.gov.br